

DANE LAFFREY
set and costume designer

BID / BUILD

BUILD

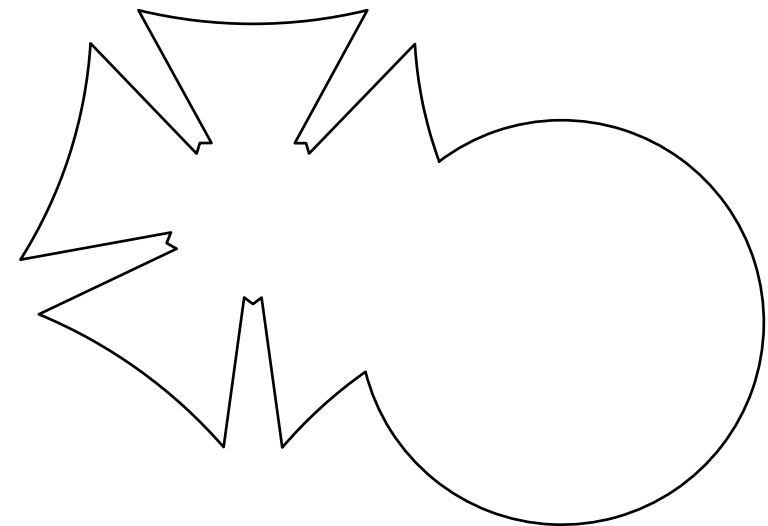

IMPORTANT DISCLAIMER

THIS DRAWING REPRESENTS VISUAL CONCEPTS AND CONSTRUCTION SUGGESTIONS ONLY. IT DOES NOT REPLACE THE KNOWLEDGE AND ADVICE OF A LICENSED STRUCTURAL ENGINEER. THE DESIGNER, OR HIS STAFF, ARE NOT QUALIFIED TO DETERMINE THE STRUCTURAL SUITABILITY OF THE DESIGN AND WILL NOT ASSUME RESPONSIBILITY OR LIABILITY FOR IMPROPER ENGINEERING OR USE THAT RESULTS IN DAMAGE OR INJURY TO PERSONS OR PROPERTY.

CLOUD 9

BY CARYL CHURCHILL

ATLANTIC THEATRE
MAINSTAGE

PRODUCER
ATLANTIC THEATRE CO.

DIRECTOR
JAMES MACDONALD

SET DESIGNER
DANE LAFFREY

LIGHTING DESIGNER
SCOTT ZIELINSKI

DRAWING
GROUNDPLAN

DATE
03-29-2020

VERSION
4.0

DRAWN BY:
SEAN SANFORD
seansanforddesign@gmail.com // 774.278.1394

PLATE / OF

1/8

SCALE

1/2" = 1'

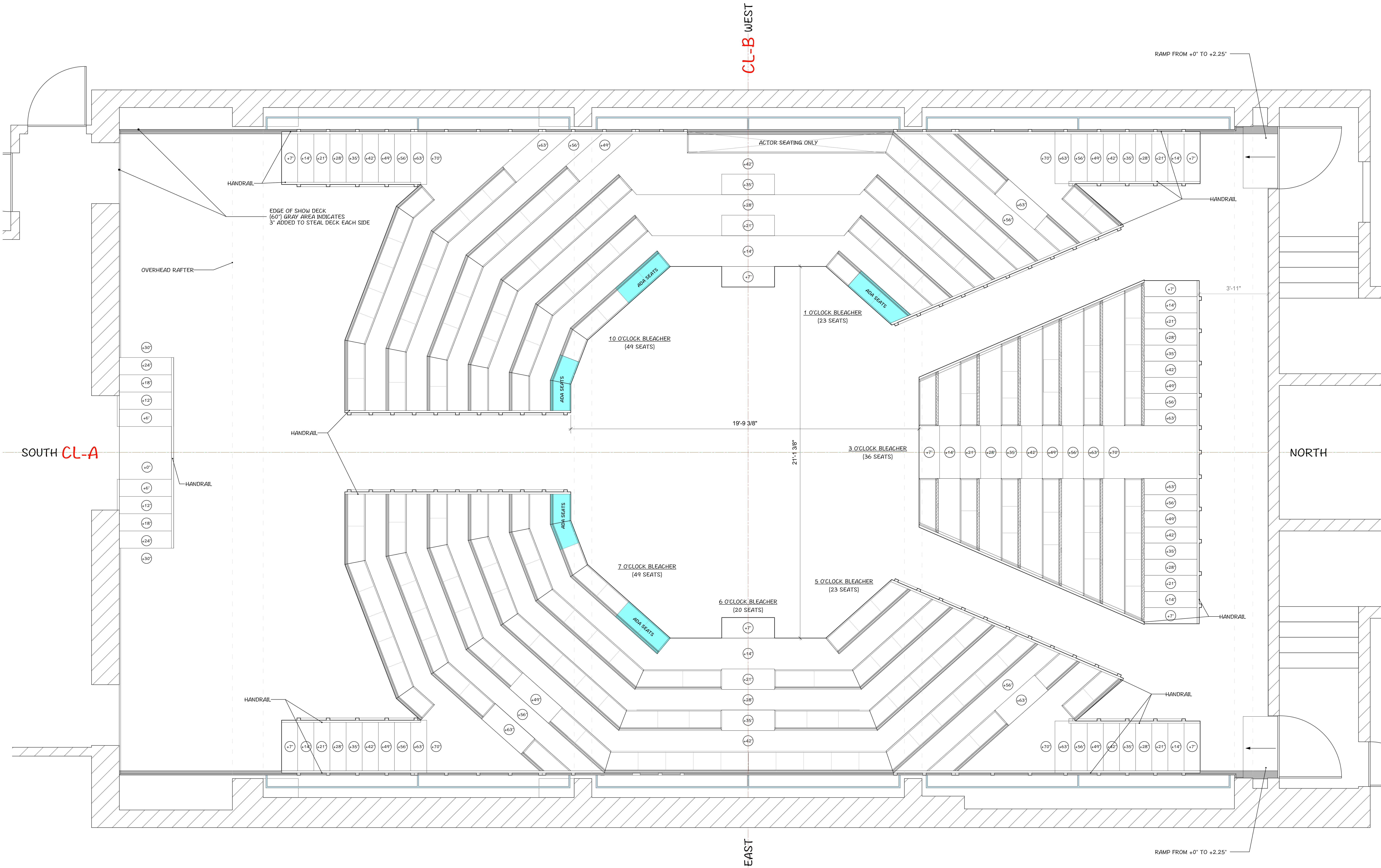

IMPORTANT NOTE: ALL HEIGHT DIMENSIONS ON SHOW DECK ARE +62.25" FROM THE TRUE FLOOR LEVEL OF THE SPACE. 62.25" PLATFORM IS BUILT OVER ALL PERMANENT SEATING RISERS.

DANE LAFFREY
set and costume designer

BID / BUILD

BUILD

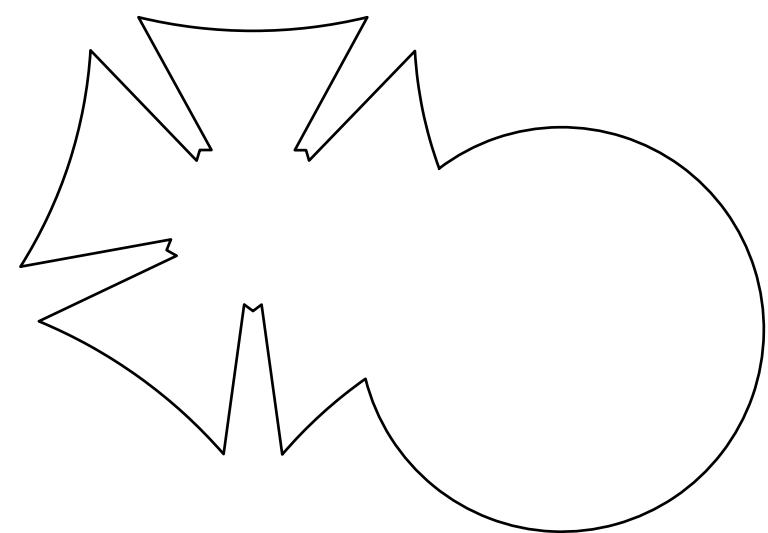

IMPORTANT DISCLAIMER

THIS DRAWING REPRESENTS VISUAL CONCEPTS AND CONSTRUCTION SUGGESTIONS ONLY. IT DOES NOT REPLACE THE KNOWLEDGE AND ADVICE OF A LICENSED STRUCTURAL ENGINEER. THE DESIGNER, OR HIS STAFF, ARE NOT QUALIFIED TO DETERMINE THE STRUCTURAL SUITABILITY OF THE DESIGN AND WILL NOT ASSUME RESPONSIBILITY OR LIABILITY FOR IMPROPER ENGINEERING OR USE THAT RESULTS IN DAMAGE OR INJURY TO PERSONS OR PROPERTY.

CLOUD 9

BY CARYL CHURCHILL

ATLANTIC THEATRE
MAINSTAGE

PRODUCER

ATLANTIC THEATRE CO.

DIRECTOR

JAMES MACDONALD

SET DESIGNER

DANE LAFFREY

LIGHTING DESIGNER

SCOTT ZIELINSKI

DRAWING

SECTION AT CL A

DATE
03-29-2020

VERSION
4.0

DRAWN BY:

SEAN SANFORD
seansanforddesign@gmail.com // 774.278.1394

PLATE / OF

2/8

SCALE

1/2" = 1'

CL-B

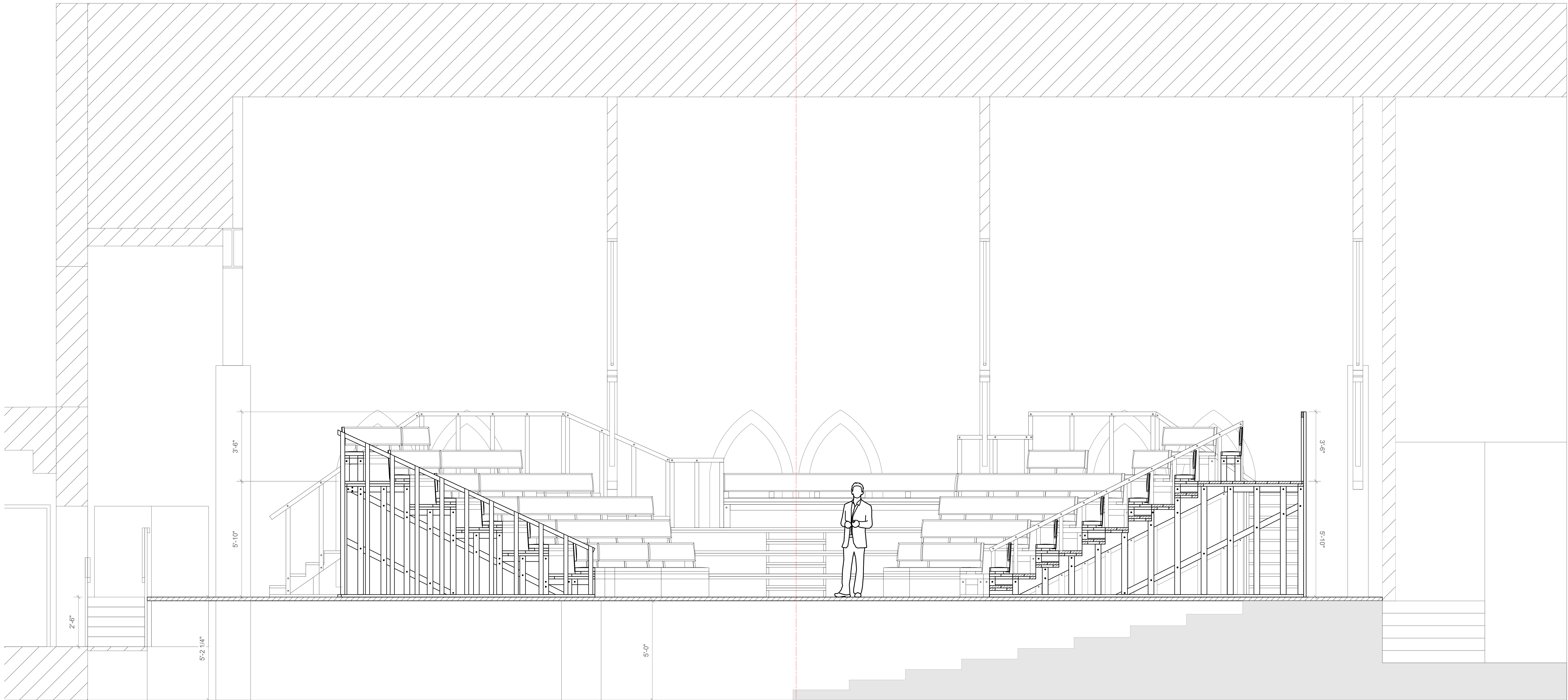

IMPORTANT NOTE: ALL HEIGHT DIMENSIONS ON SHOW DECK ARE +62.25" FROM THE TRUE FLOOR LEVEL OF THE SPACE. 62.25" PLATFORM IS BUILT OVER ALL PERMANENT SEATING RISERS.

DANE LAFFREY
set and costume designer

BID / BUILD

BUILD

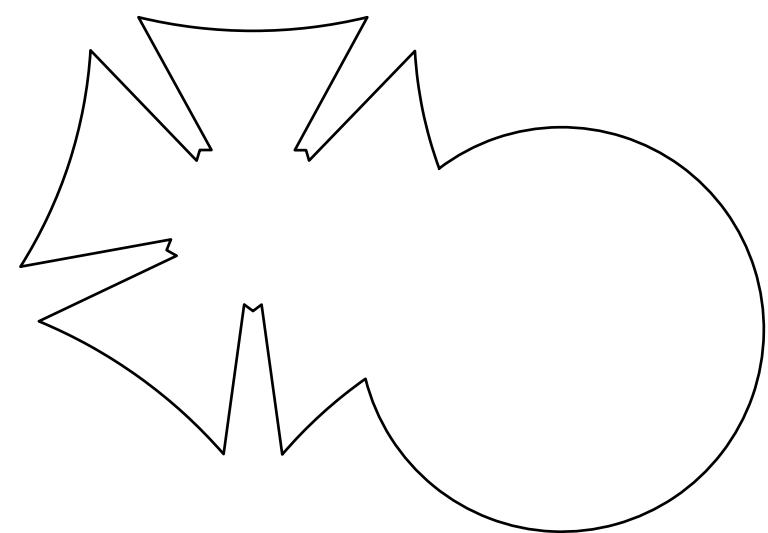

IMPORTANT DISCLAIMER

THIS DRAWING REPRESENTS VISUAL CONCEPTS AND CONSTRUCTION SUGGESTIONS ONLY. IT DOES NOT REPLACE THE KNOWLEDGE AND ADVICE OF A LICENSED STRUCTURAL ENGINEER. THE DESIGNER, OR HIS STAFF, ARE NOT QUALIFIED TO DETERMINE THE STRUCTURAL SUITABILITY OF THE DESIGN AND WILL NOT ASSUME RESPONSIBILITY OR LIABILITY FOR IMPROPER ENGINEERING OR USE THAT RESULTS IN DAMAGE OR INJURY TO PERSONS OR PROPERTY.

CLOUD 9

BY CARYL CHURCHILL

ATLANTIC THEATRE
MAINSTAGE

PRODUCER

ATLANTIC THEATRE CO.

DIRECTOR

JAMES MACDONALD

SET DESIGNER

DANE LAFFREY

LIGHTING DESIGNER

SCOTT ZIELINSKI

DRAWING

SECTION AT CL B

DATE

03-29-2020

VERSION

4.0

DRAWN BY:

SEAN SANFORD

seansanforddesign@gmail.com // 774.278.1394

PLATE / OF

3/8

SCALE

1/2" = 1'

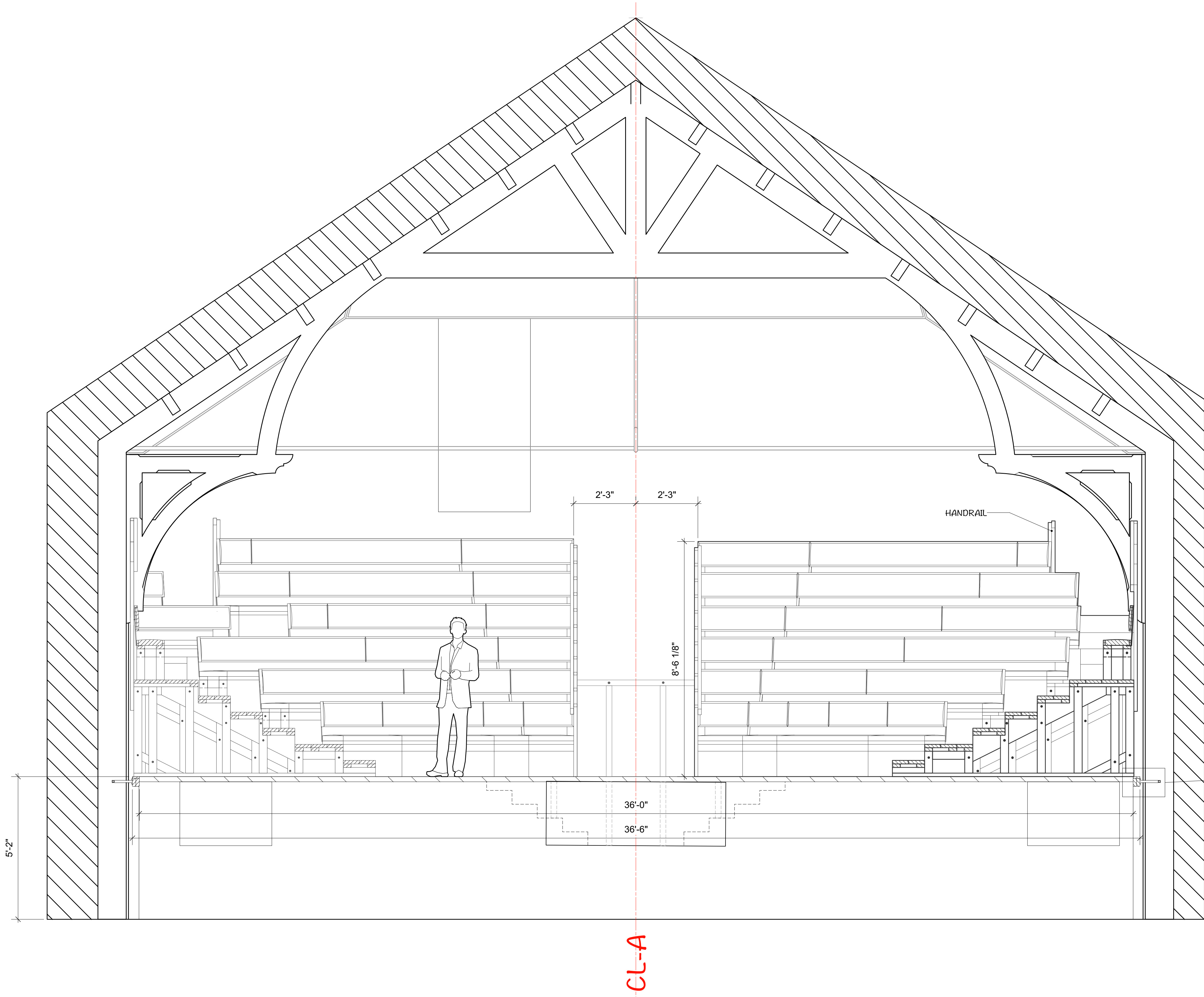

DETAIL 1 / EDGE OF SHOW DECK

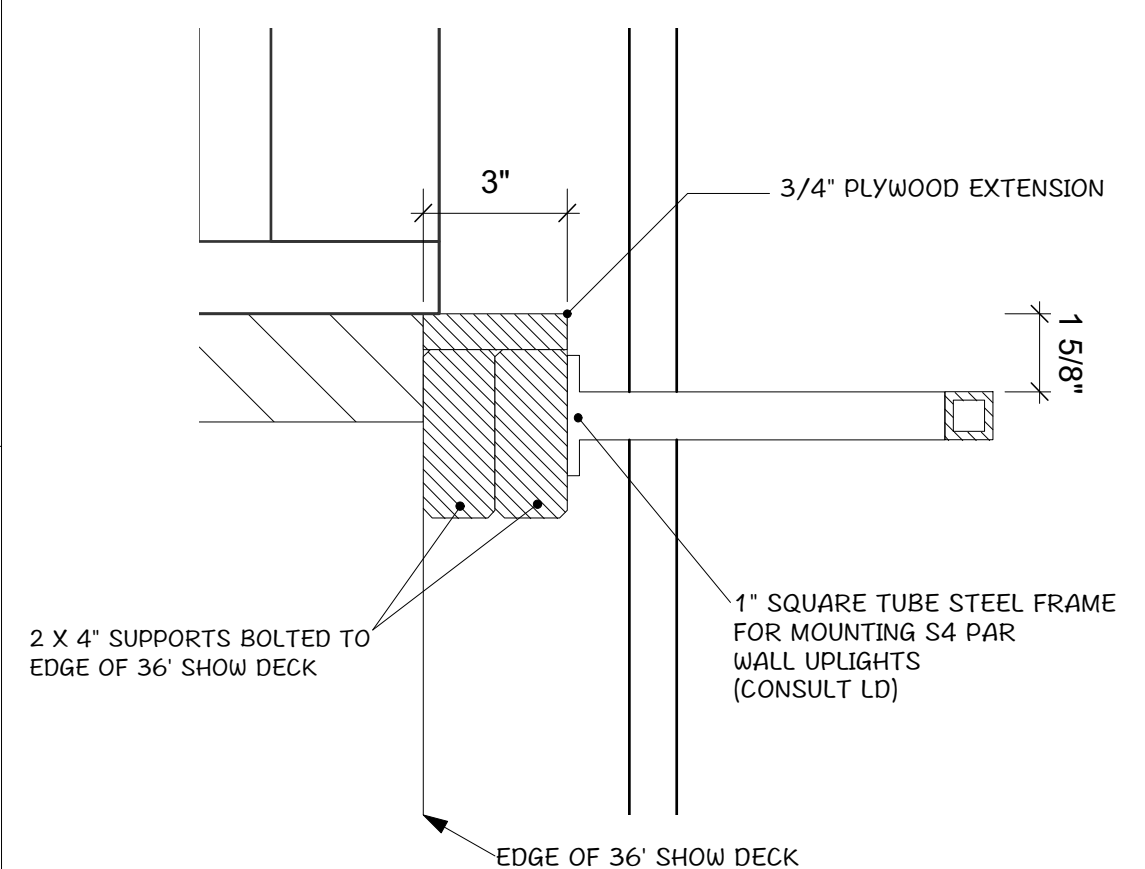

IMPORTANT NOTE: ALL HEIGHT DIMENSIONS ON SHOW DECK ARE +62.25" FROM THE TRUE FLOOR LEVEL OF THE SPACE. 62.25" PLATFORM IS BUILT OVER ALL PERMANENT SEATING RISERS.

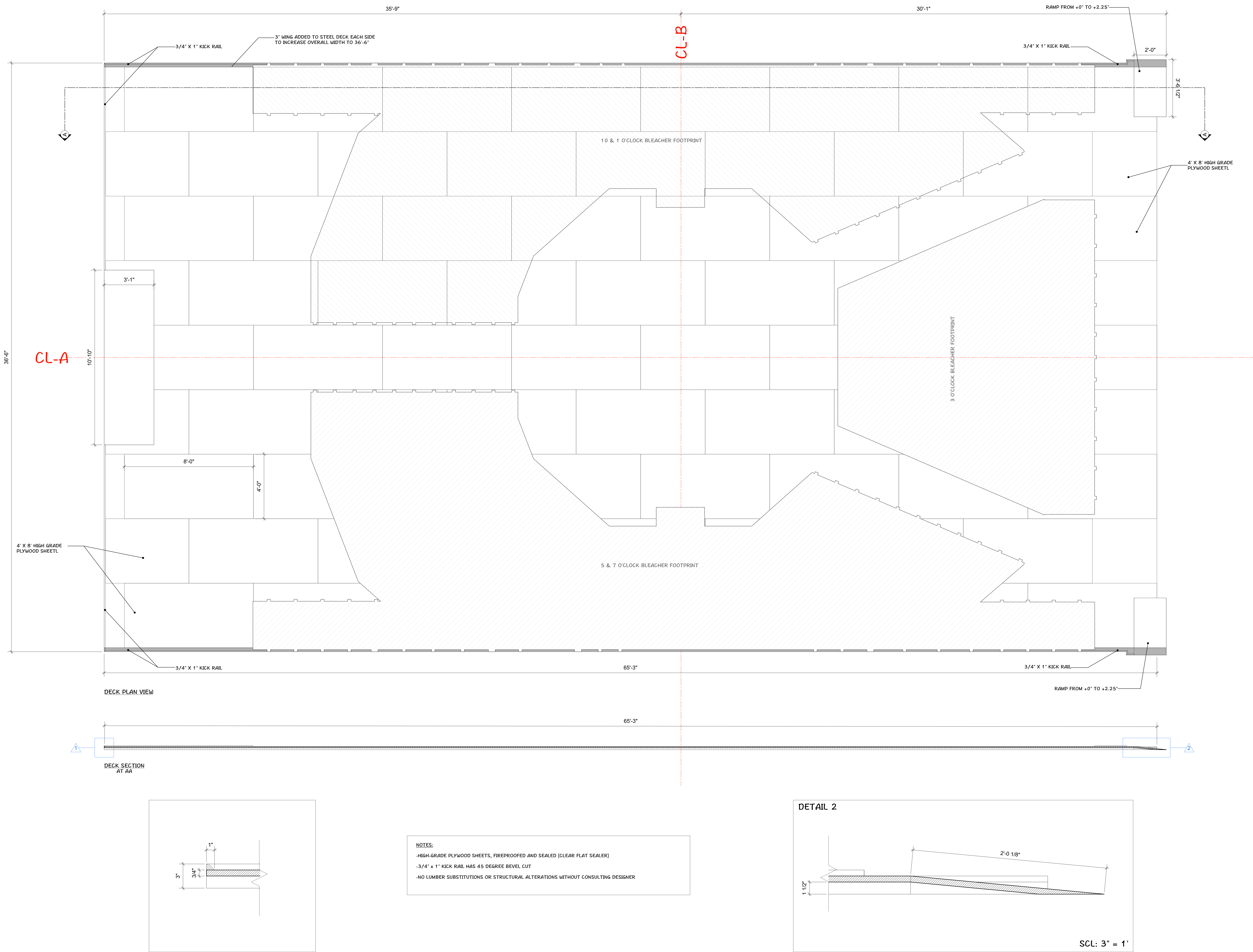

DECK PLAN LAYOUT & SECTION

IMPORTANT NOTE: ALL HEIGHT DIMENSIONS ON SHOW DECK ARE +62.25" FROM THE TRUE FLOOR LEVEL OF THE SPACE. 62.25" PLATFORM IS BUILT OVER ALL PERMANENT SEATING RISERS.

DANE LAFFREY
set and costume designer

BID / BUILD
BUILD

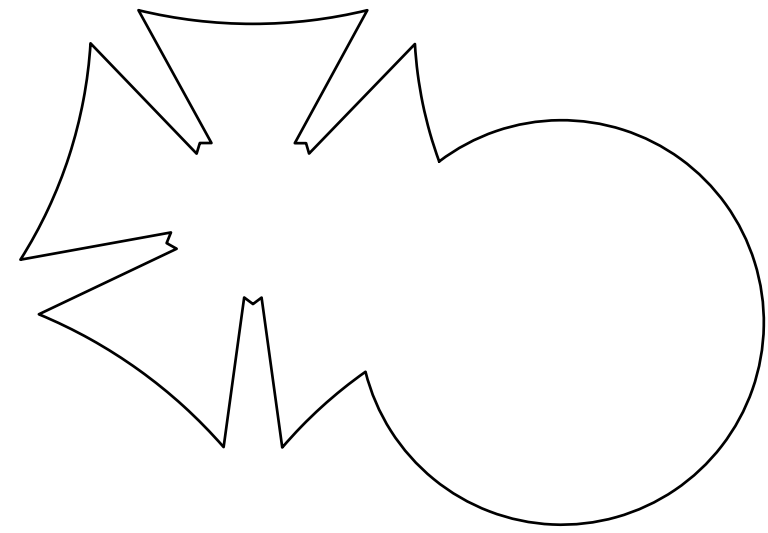

IMPORTANT DISCLAIMER

THIS DRAWING REPRESENTS VISUAL CONCEPTS AND CONSTRUCTION SUGGESTIONS ONLY. IT DOES NOT REPLACE THE KNOWLEDGE AND ADVICE OF A LICENSED STRUCTURAL ENGINEER. THE DESIGNER, OR HIS STAFF, ARE NOT QUALIFIED TO DETERMINE THE STRUCTURAL SUITABILITY OF THE DESIGN AND WILL NOT ASSUME RESPONSIBILITY OR LIABILITY FOR IMPROPER ENGINEERING OR USE THAT RESULTS IN DAMAGE OR INJURY TO PERSONS OR PROPERTY.

CLOUD 9

BY CARYL CHURCHILL

ATLANTIC THEATRE
MAINSTAGE

PRODUCER
ATLANTIC THEATRE CO.

DIRECTOR
JAMES MACDONALD

SET DESIGNER
DANE LAFFREY

LIGHTING DESIGNER
SCOTT ZIELINSKI

DRAWING
DECK PLAN

DATE
03-29-2020

VERSION
4.0

DRAWN BY:
SEAN SANFORD
seansanforddesign@gmail.com // 774.278.1394

PLATE / OF

4/8

SCALE

1/2" = 1'

- NOTES:
- ALL BLEACHERS TO BE CONSTRUCTED OF CLEAN, HIGH-GRADE PINE, UNPAINTED AND FLAME RETARDED AS NEEDED
 - FRAME MEMBERS SHOULD BE BOLTED TOGETHER AS INDICATED, OTHERWISE NAILS ARE APPROPRIATE
 - BLEACHER BENCHES VARY IN LENGTH AND SEAT FROM ROW TO ROW. PLEASE CONSULT PLAN VIEW CAREFULLY
 - SEAN CUSHIONS AND BACK SHOULD BE CUSTOM BUILT CUSHIONS, COVERED IN SEAMLESS RAW CANVAS (SPECIFIC FABRIC WILL BE SPECIFIED BY DESIGNER)
 - FRAMING COMPONENTS ARE STANDARD CUT 2 X 4" BOARDS, UNLESS OTHERWISE INDICATED.
 - RAILINGS AND UPRIGHTS ARE 2 X 3" BOARDS THROUGHOUT
 - STAIR TREADS ARE CUSTOM RIPPED 2 X 11" BOARDS (MUST BE A TRUE 11" WIDTH)
 - PLATFORM DECKS ARE CUSTOM RIPPED 2 X 7" BOARDS (MUST BE A TRUE 7" WIDTH)
 - REFER TO PLATE 4 & 5 FOR TYPICAL FRAME CONSTRUCTION STYLE
 - NO LUMBER SUBSTITUTIONS OR STRUCTURAL ALTERATIONS WITHOUT CONSULTING DESIGNER

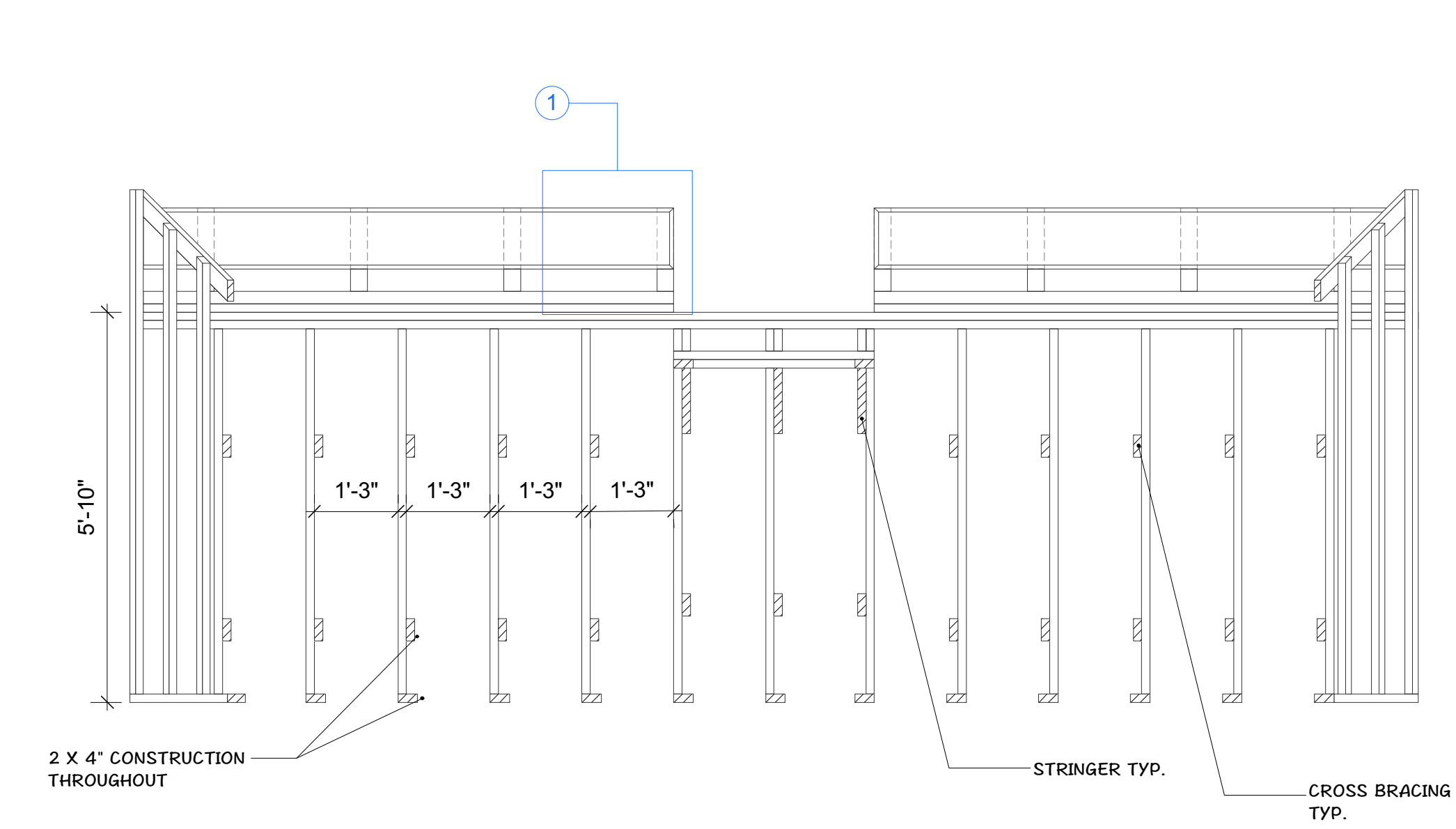

SECTION A:A

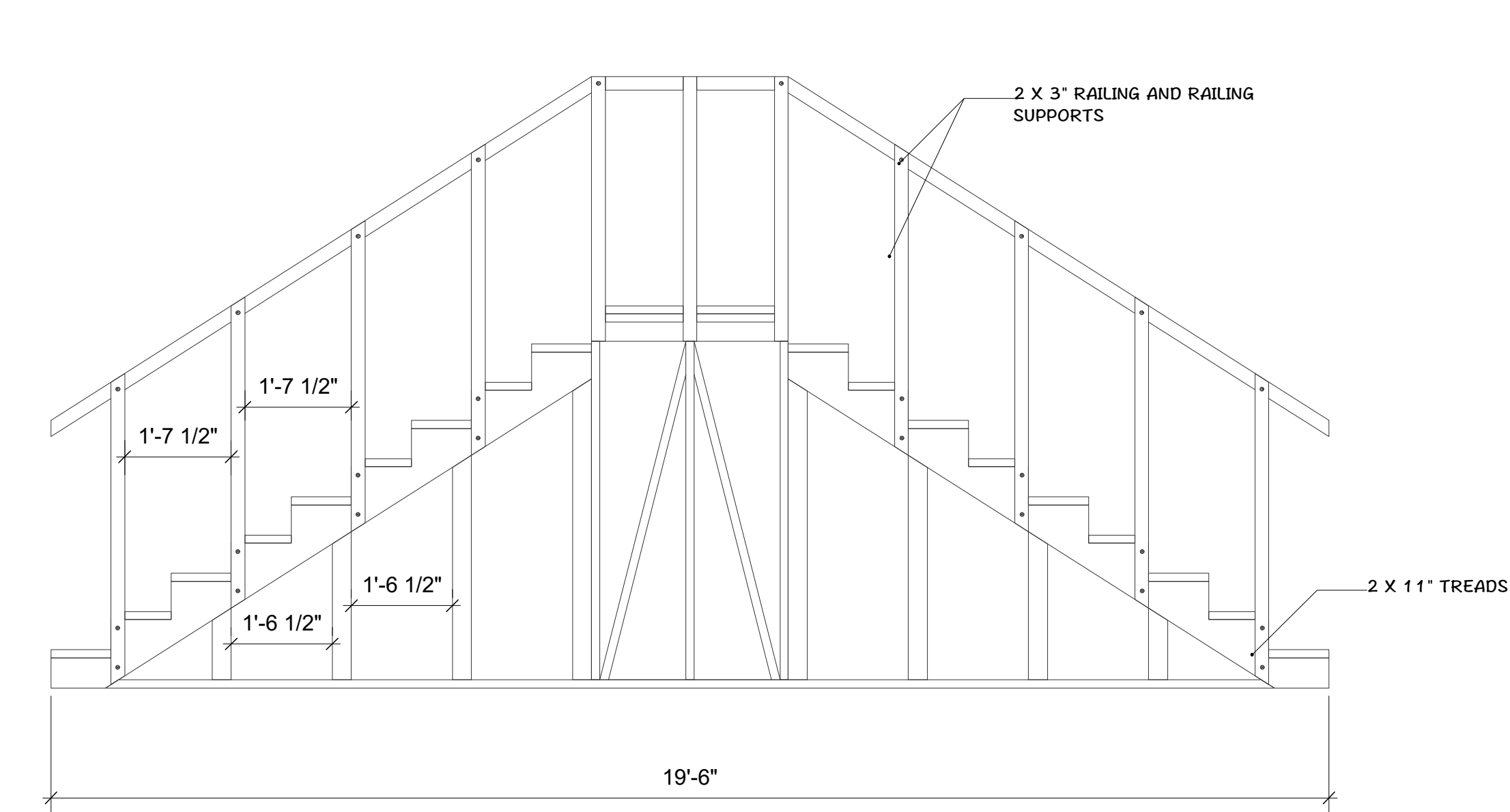

ELEVATION AT B

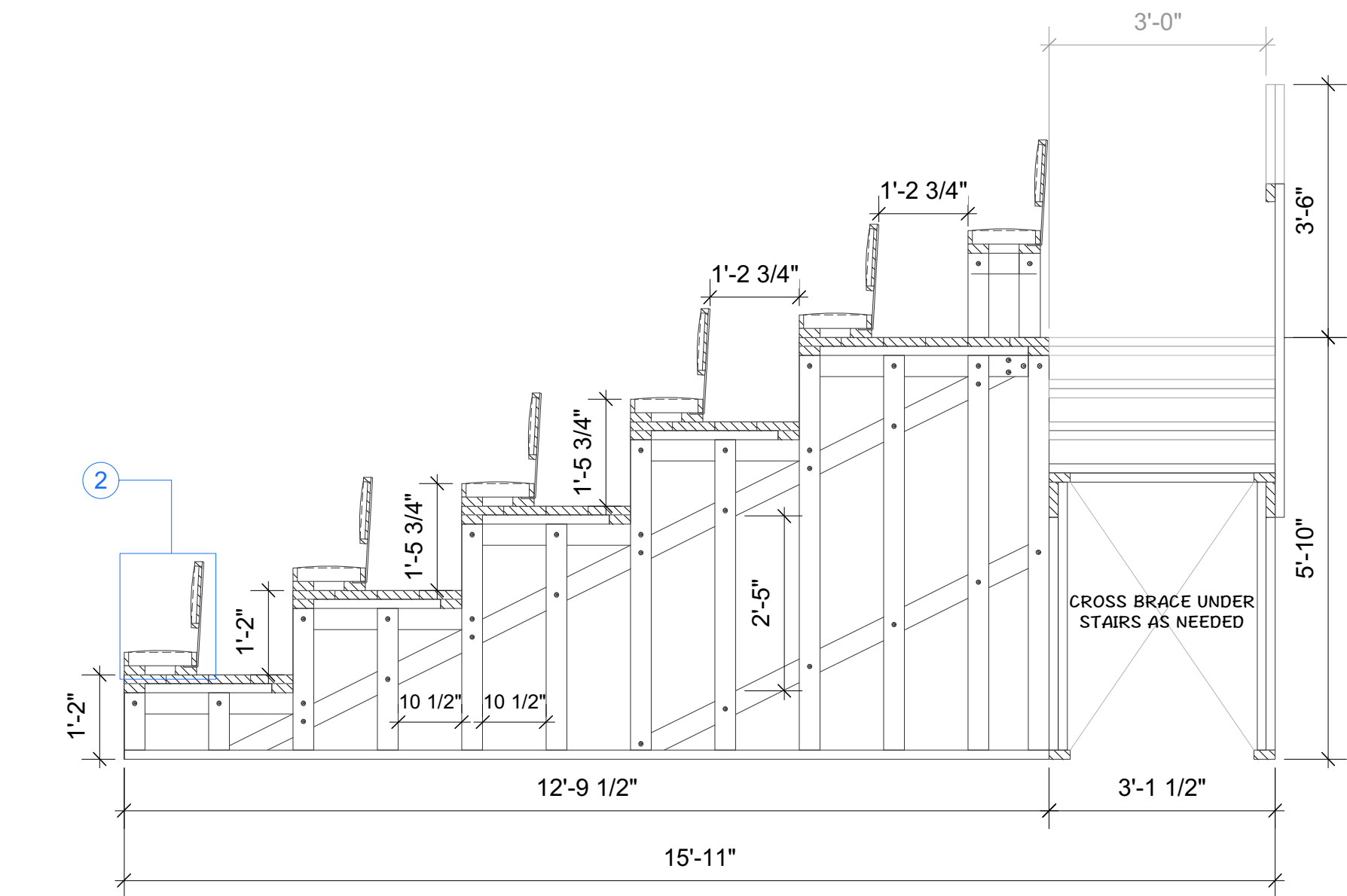

SECTION C:C

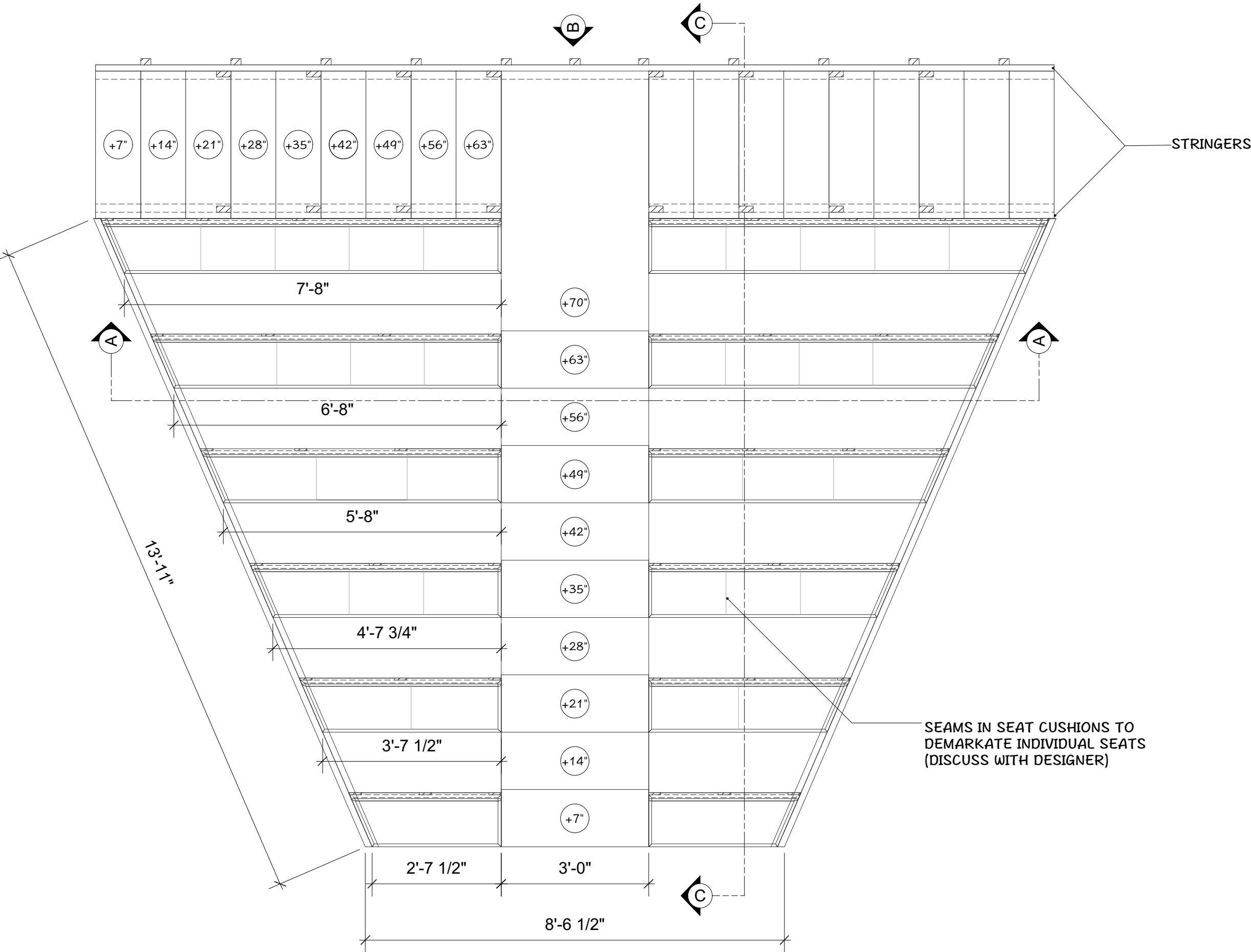

PLAN VIEW

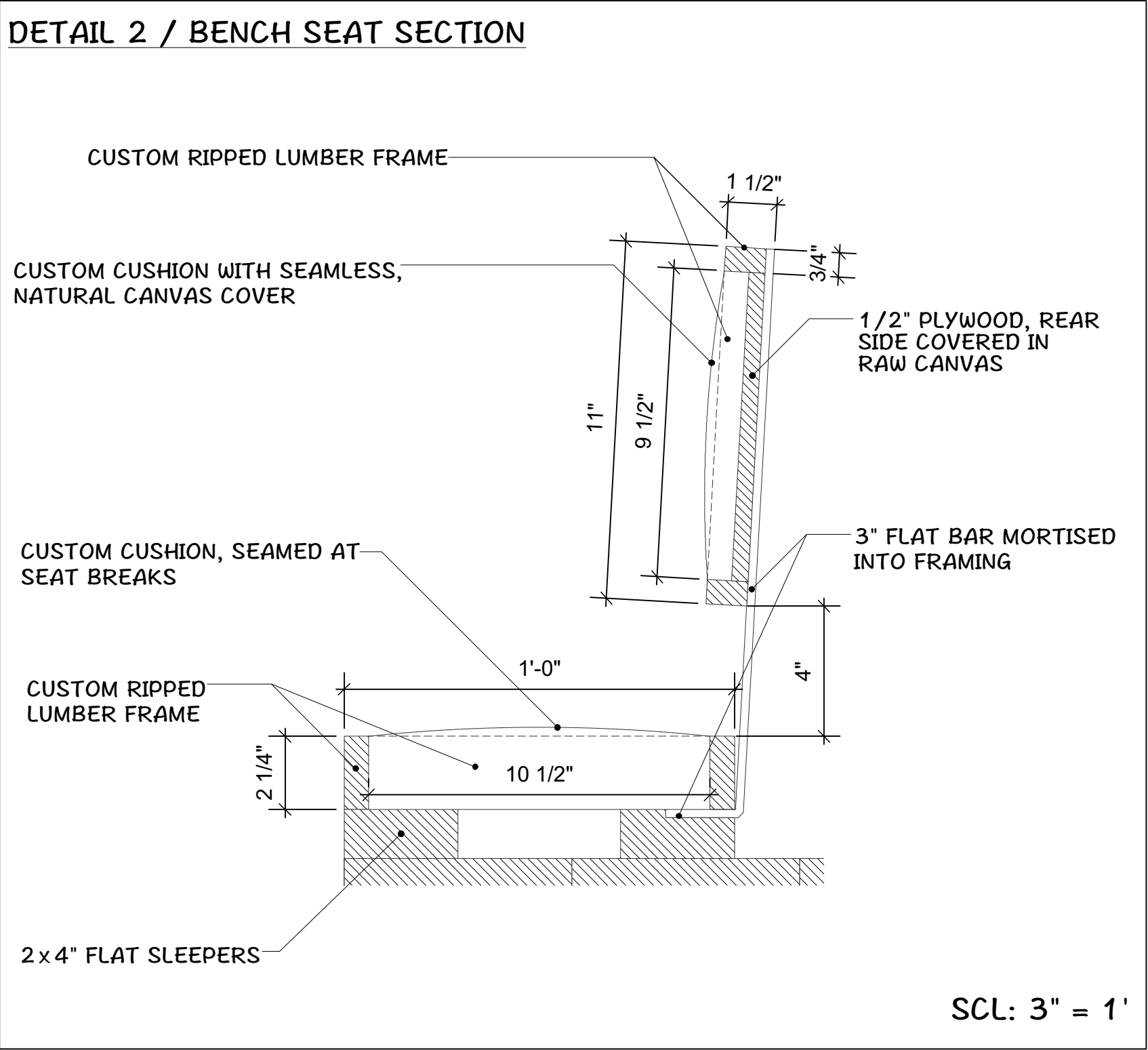
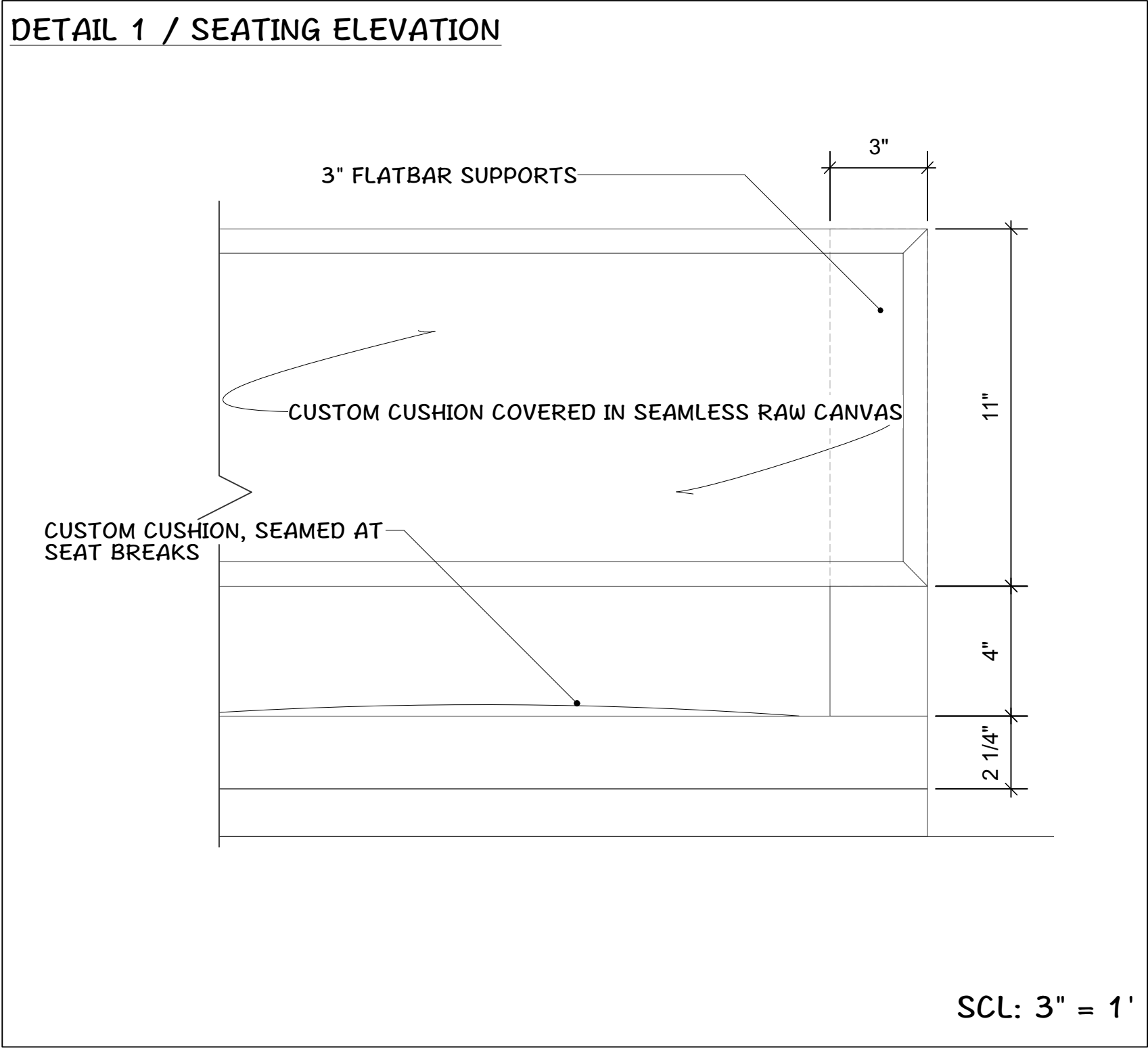

NORTH SEATING BLEACHER

MODEL PHOTOS FOR STYLE REFERENCE

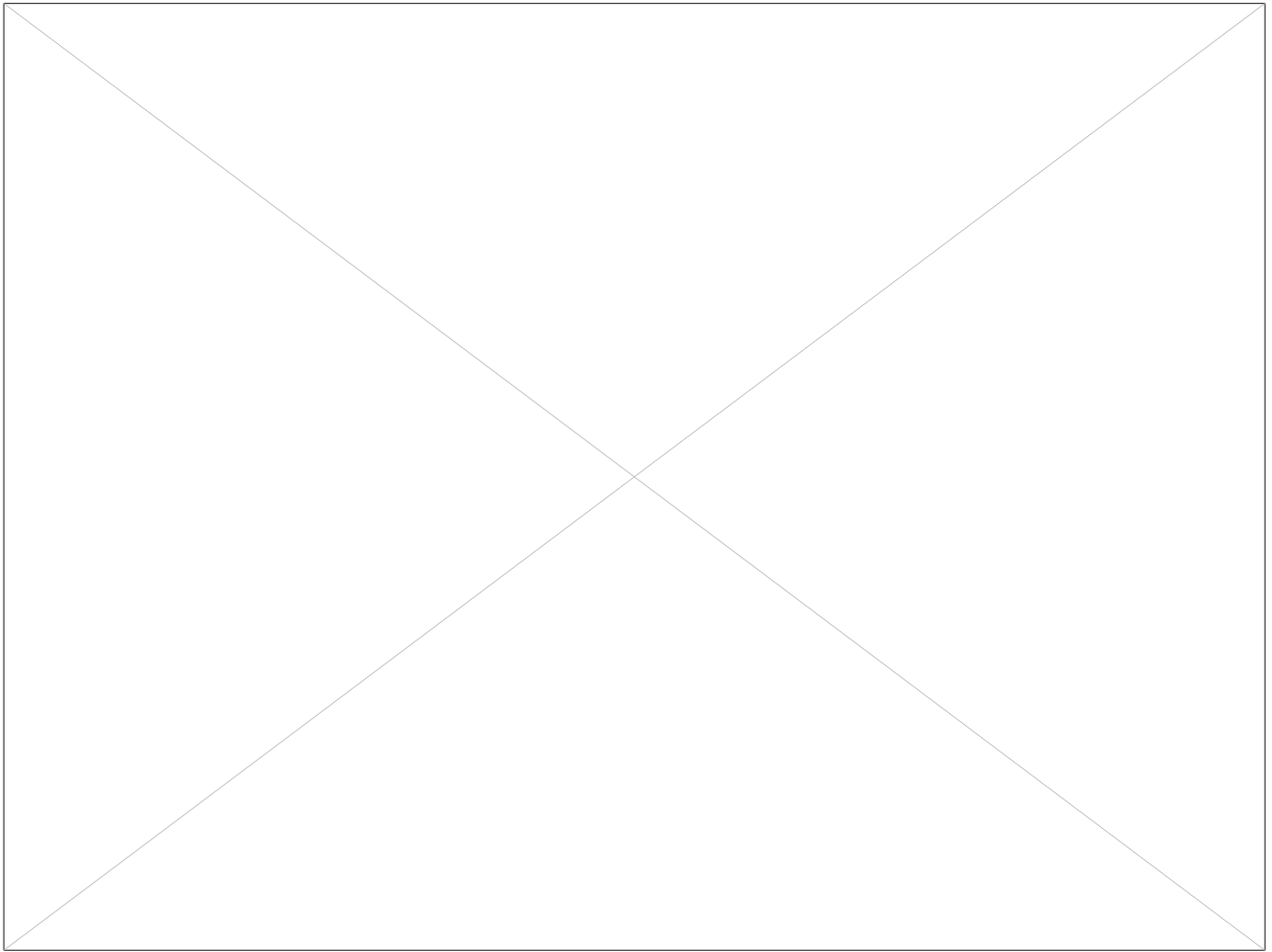
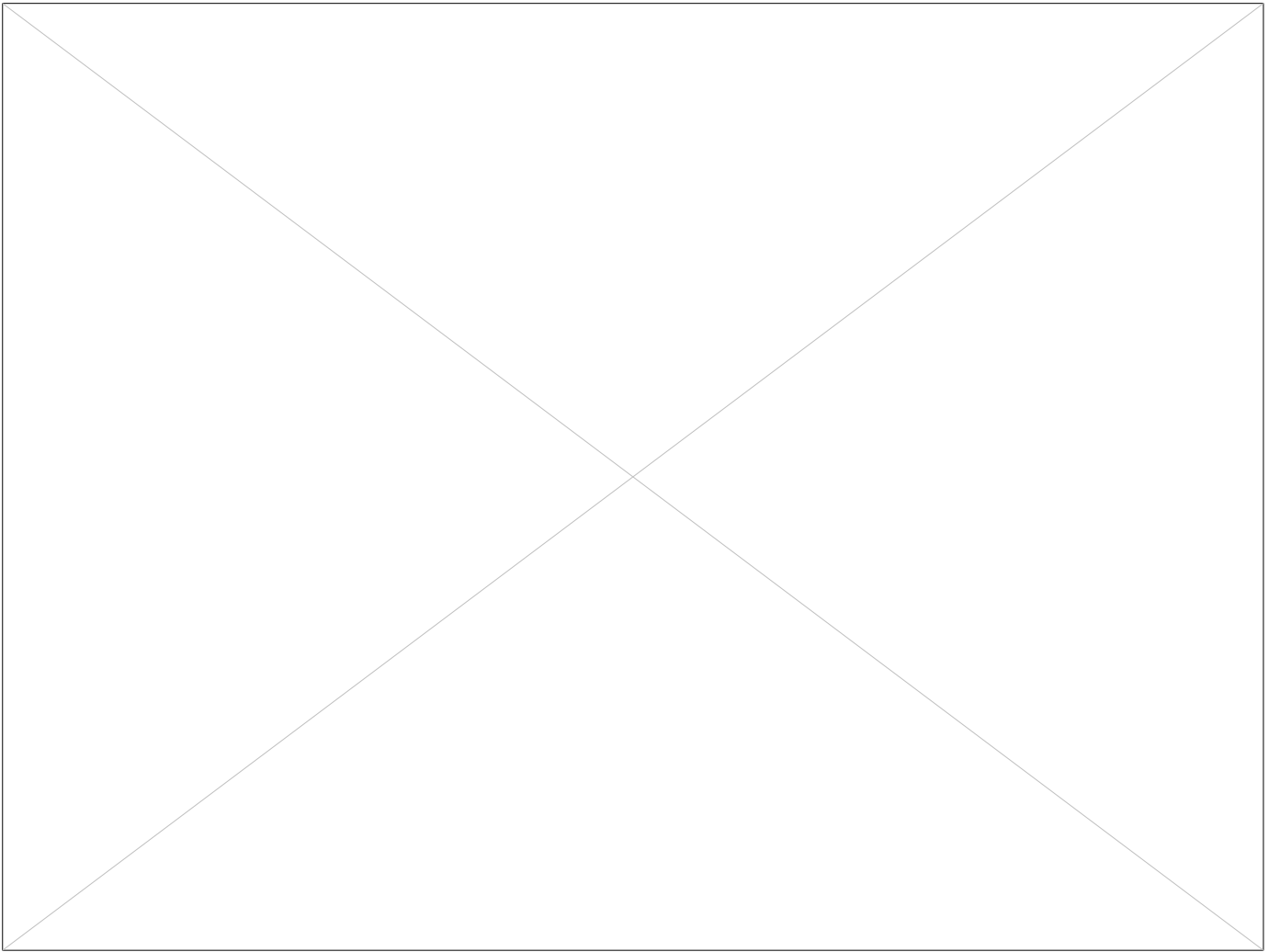
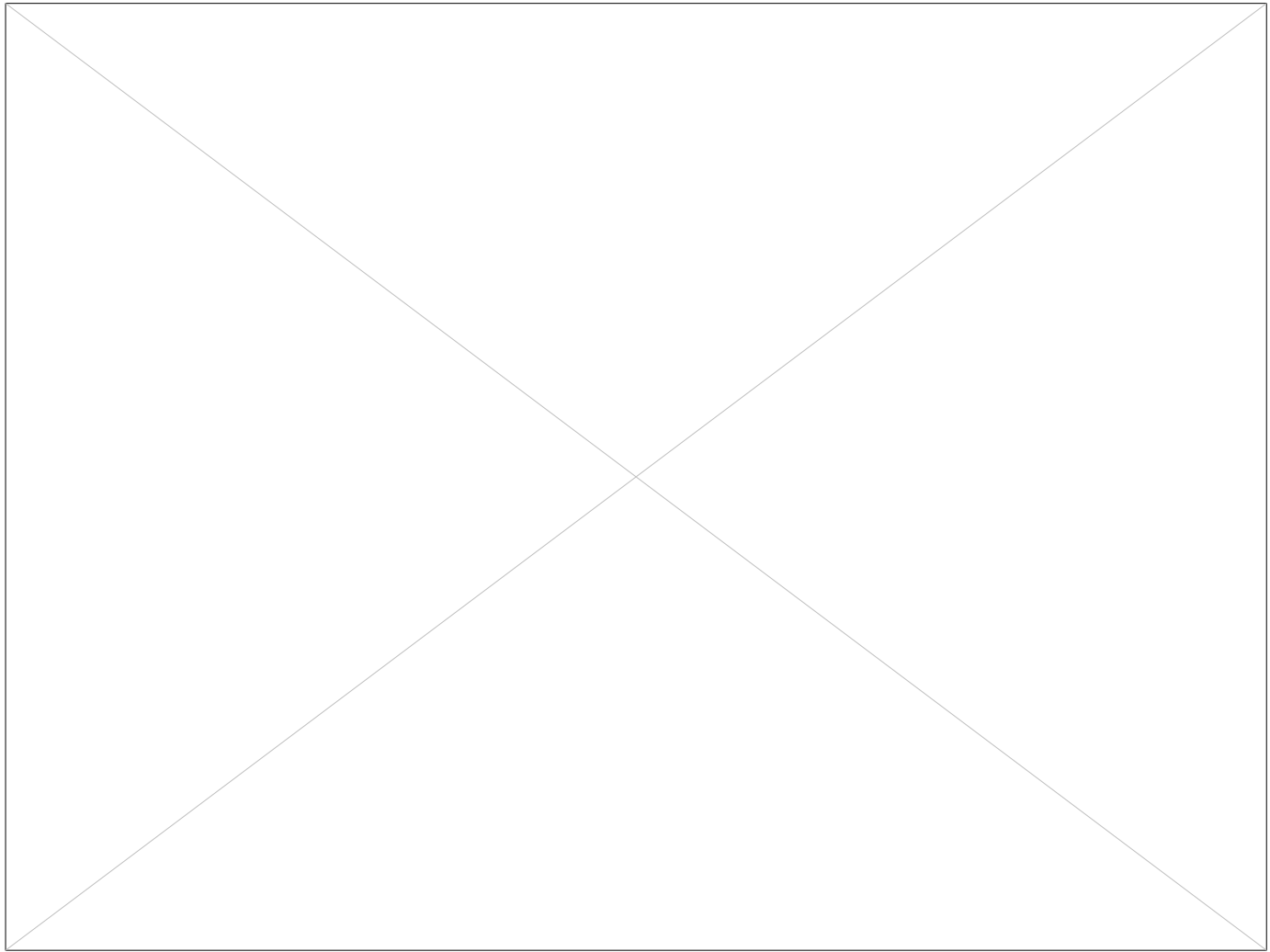

DANE LAFFREY
set and costume designer

BID / BUILD

BUILD

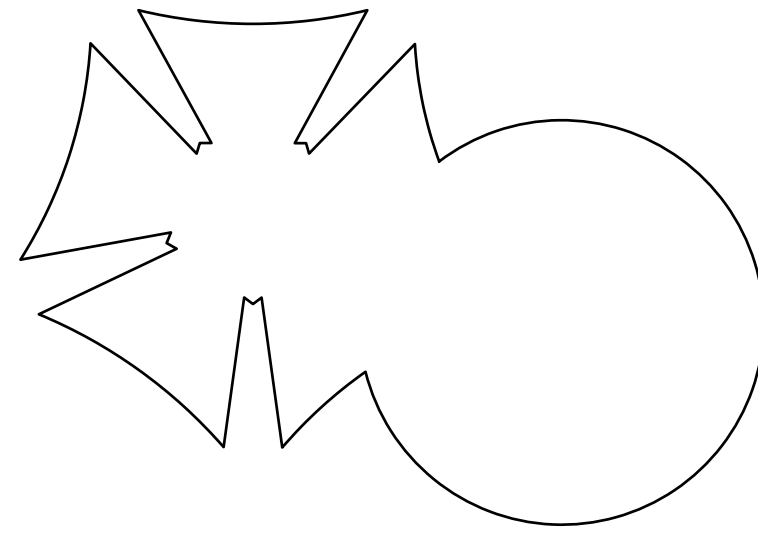

IMPORTANT DISCLAIMER

THIS DRAWING REPRESENTS VISUAL CONCEPTS AND CONSTRUCTION SUGGESTIONS ONLY. IT DOES NOT REPLACE THE KNOWLEDGE AND ADVICE OF A LICENSED STRUCTURAL ENGINEER. THE DESIGNER, OR HIS STAFF, ARE NOT QUALIFIED TO DETERMINE THE STRUCTURAL SUITABILITY OF THE DESIGN AND WILL NOT ASSUME RESPONSIBILITY OR LIABILITY FOR IMPROPER ENGINEERING OR USE THAT RESULTS IN DAMAGE OR INJURY TO PERSONS OR PROPERTY.

CLOUD 9

BY CARYL CHURCHILL

ATLANTIC THEATRE
MAINSTAGE

PRODUCER
ATLANTIC THEATRE CO.

DIRECTOR
JAMES MACDONALD

SET DESIGNER
DANE LAFFREY

LIGHTING DESIGNER
SCOTT ZIELINSKI

DRAWING
NORTH BLEACHER
PLAN / SECTIONS

DATE
03-29-2020

VERSION
4.0

DRAWN BY:
SEAN SANFORD
seansanforddesign@gmail.com // 774.278.1394

PLATE / OF

5/8

SCALE

1/2" = 1'

BID / BUILD

BUILD

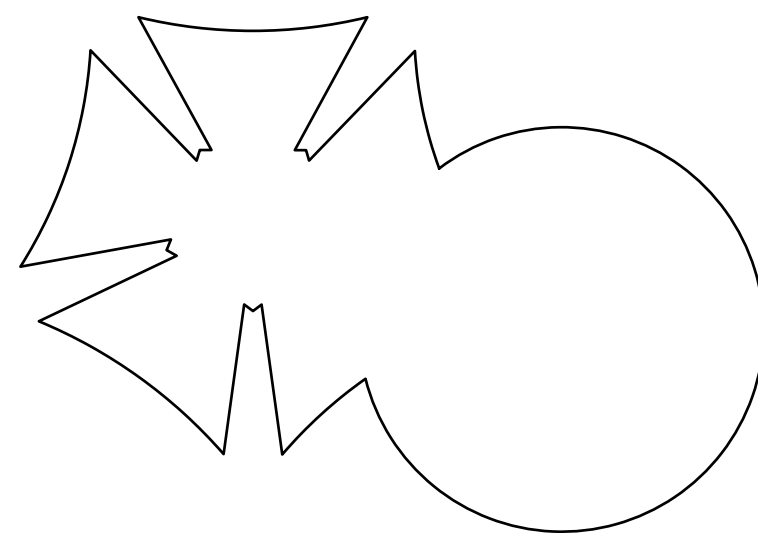

IMPORTANT DISCLAIMER

THIS DRAWING REPRESENTS VISUAL CONCEPTS AND CONSTRUCTION SUGGESTIONS ONLY. IT DOES NOT REPLACE THE KNOWLEDGE AND ADVICE OF A LICENSED STRUCTURAL ENGINEER. THE DESIGNER, OR HIS STAFF, ARE NOT QUALIFIED TO DETERMINE THE STRUCTURAL SUITABILITY OF THE DESIGN AND WILL NOT ASSUME RESPONSIBILITY OR LIABILITY FOR IMPROPER ENGINEERING OR USE THAT RESULTS IN DAMAGE OR INJURY TO PERSONS OR PROPERTY.

CLOUD 9

BY CARYL CHURCHILL

ATLANTIC THEATRE
MAINSTAGE

PRODUCER
ATLANTIC THEATRE CO.

DIRECTOR
JAMES MACDONALD

SET DESIGNER
DANE LAFFREY

LIGHTING DESIGNER
SCOTT ZIELINSKI

DRAWING
WEST BLEACHER
SEATING

DATE
03-29-2020

VERSION
4.0

DRAWN BY:
SEAN SANFORD
seansanforddesign@gmail.com // 774.278.1394

PLATE / OF

7/8

SCALE

1/2" = 1'

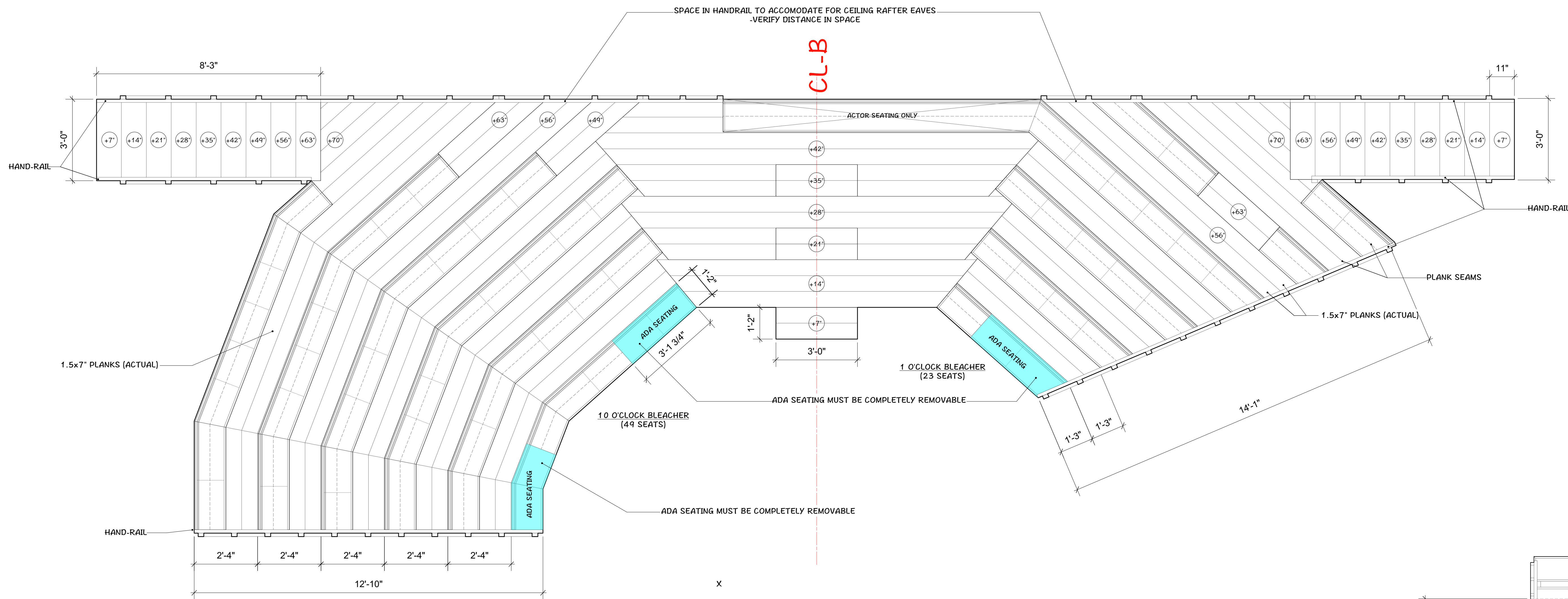

WEST SEATING BLEACHERS
PLAN-VIEW WITH PLANK LAYOUT

NOTES:

- ALL BLEACHERS TO BE CONSTRUCTED OF CLEAN, HIGH-GRADE PINE, UNPAINTED AND FLAME RETARDED AS NEEDED
- FRAME MEMBERS SHOULD BE BOLTED TOGETHER AS INDICATED, OTHERWISE NAILS ARE APPROPRIATE
- TYPICAL FRAME CONSTRUCTION STYLE INDICATED ON PLAT 4 & 5
- FRAMING COMPONENTS ARE STANDARD CUT 2 X 4" BOARDS, UNLESS OTHERWISE INDICATED.
- RAILINGS AND UPRIGHTS ARE 2 X 3" BOARDS THROUGHOUT
- STAIR TREADS ARE CUSTOM RIPPED 2 X 11" BOARDS (MUST BE A TRUE 11" WIDTH)
- PLATFORM DECKS ARE CUSTOM RIPPED 2 X 7" BOARDS (MUST BE A TRUE 7" WIDTH)
- NO LUMBER SUBSTITUTIONS OR STRUCTURAL ALTERATIONS WITHOUT CONSULTING DESIGNER

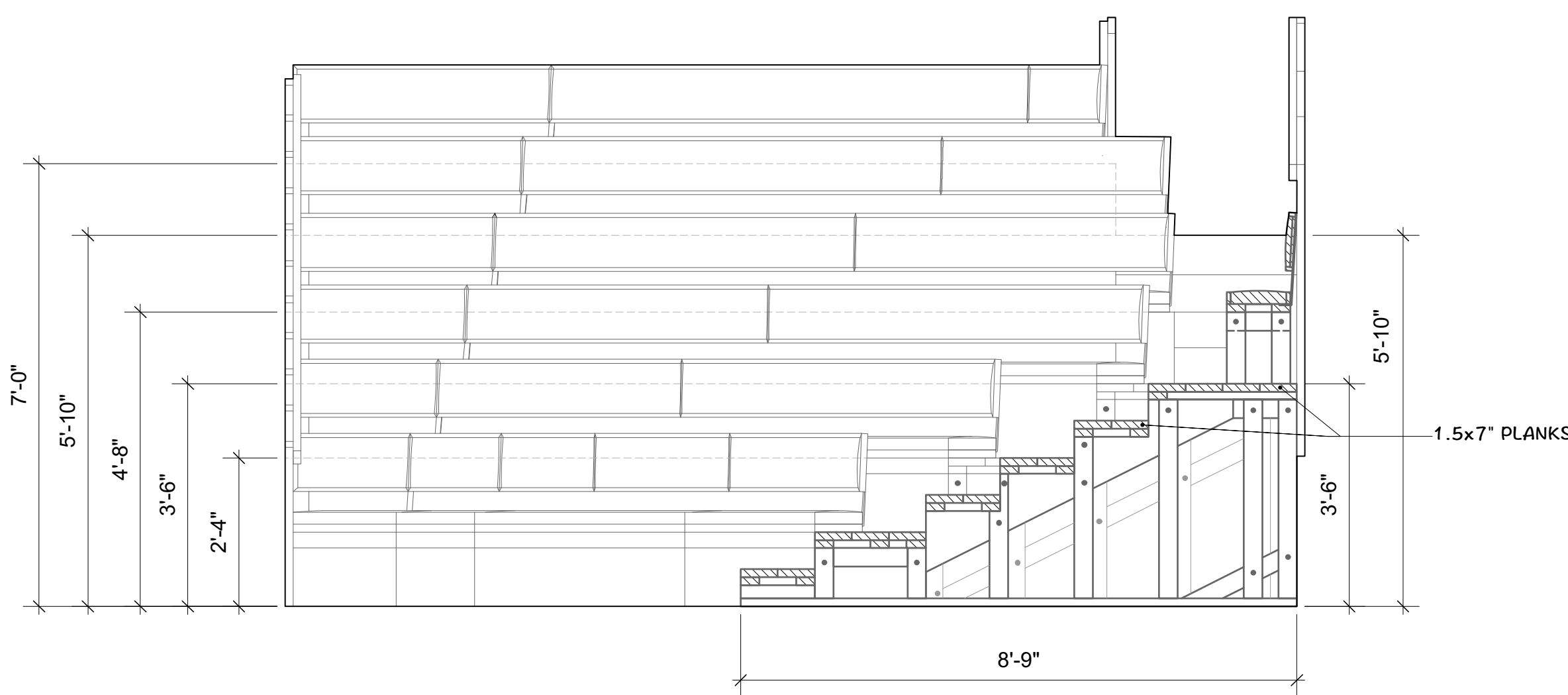

WEST SEATING BLEACHERS SECTION
AT CENTER-LINE B

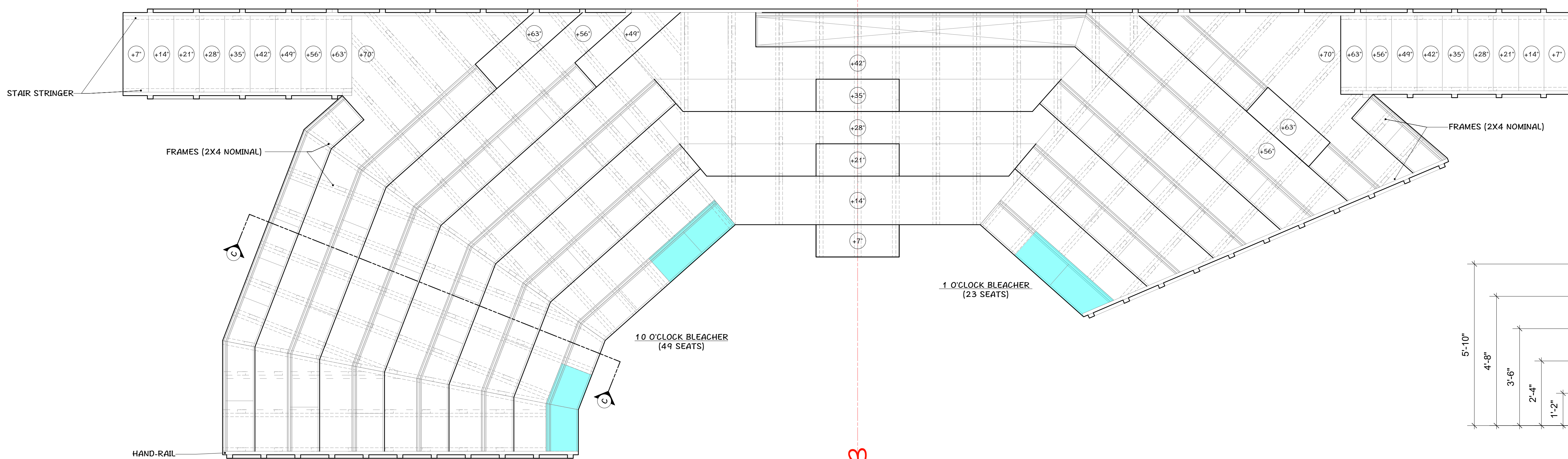

WEST SEATING BLEACHERS
PLAN-VIEW WITH FRAME AND STRINGER LAYOUT

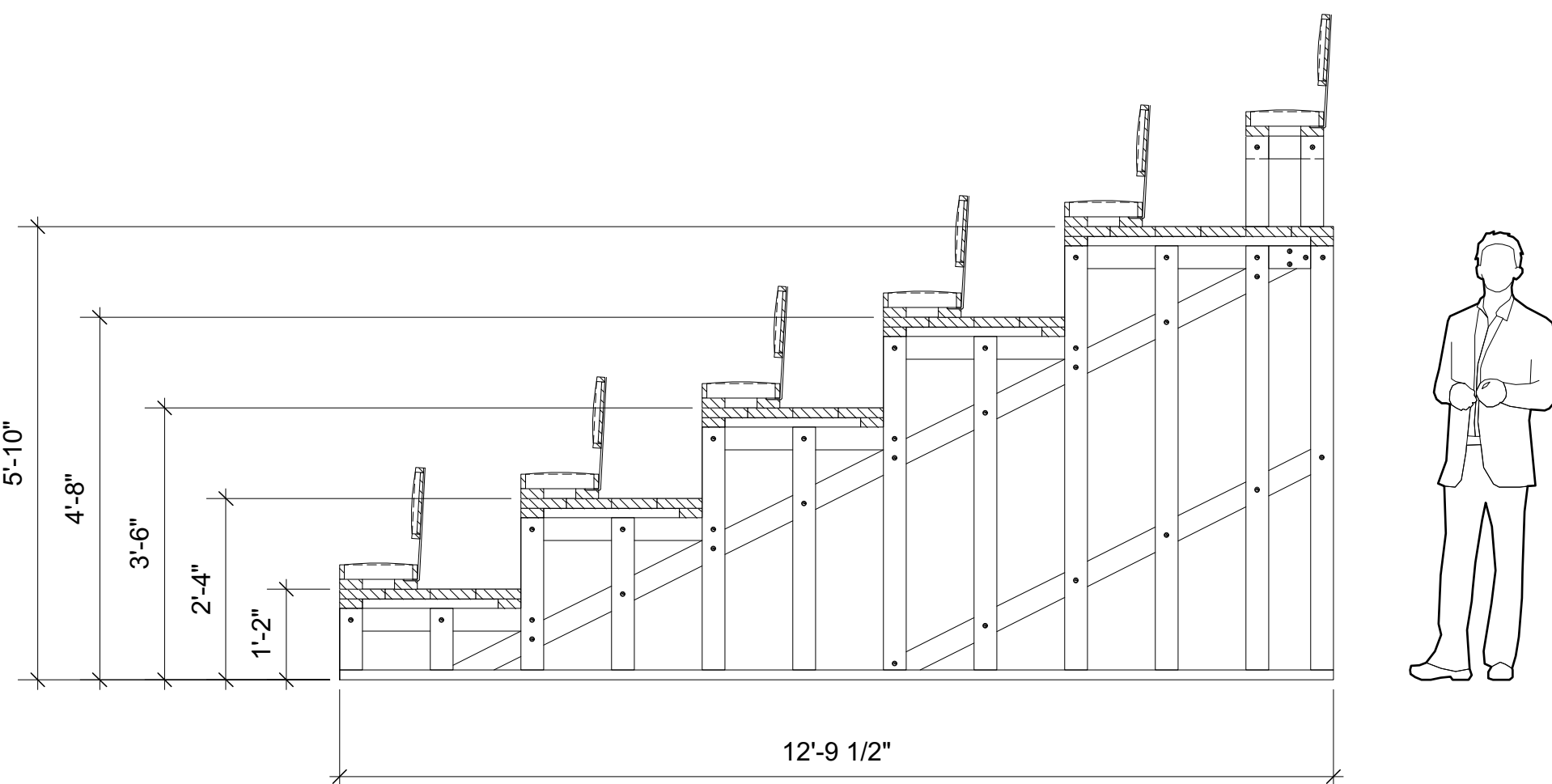

WEST SEATING BLEACHERS SECTION
AT C-C

WEST SEATING BLEACHER

BID / BUILD

BUILD

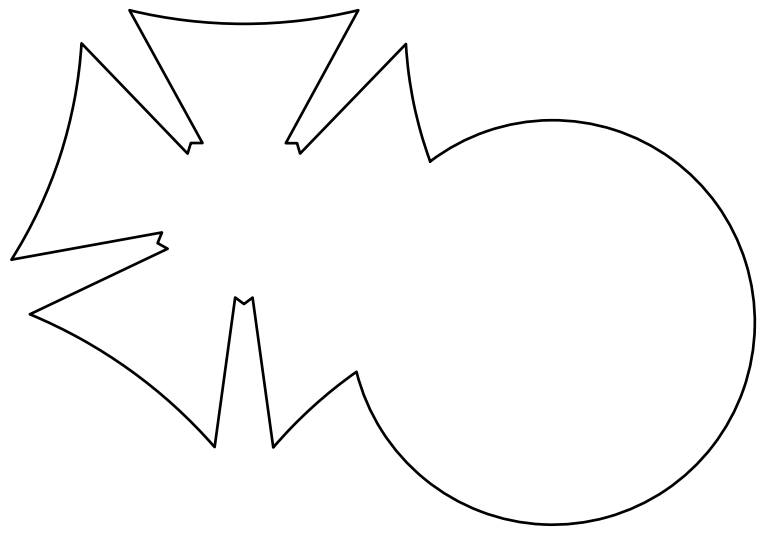

IMPORTANT DISCLAIMER

THIS DRAWING REPRESENTS VISUAL CONCEPTS AND CONSTRUCTION SUGGESTIONS ONLY. IT DOES NOT REPLACE THE KNOWLEDGE AND ADVICE OF A LICENSED STRUCTURAL ENGINEER. THE DESIGNER, OR HIS STAFF, ARE NOT QUALIFIED TO DETERMINE THE STRUCTURAL SUITABILITY OF THE DESIGN AND WILL NOT ASSUME RESPONSIBILITY OR LIABILITY FOR IMPROPER ENGINEERING OR USE THAT RESULTS IN DAMAGE OR INJURY TO PERSONS OR PROPERTY.

CLOUD 9

BY CARYL CHURCHILL

ATLANTIC THEATRE
MAINSTAGE

PRODUCER
ATLANTIC THEATRE CO.

DIRECTOR
JAMES MACDONALD

SET DESIGNER
DANE LAFFREY

LIGHTING DESIGNER
SCOTT ZIELINSKI

DRAWING
EAST BLEACHER
SEATING

DATE
03-29-2020

VERSION
4.0

DRAWN BY:
SEAN SANFORD
seansanforddesign@gmail.com // 774.278.1394

PLATE / OF

8/8

SCALE

1/2" = 1'

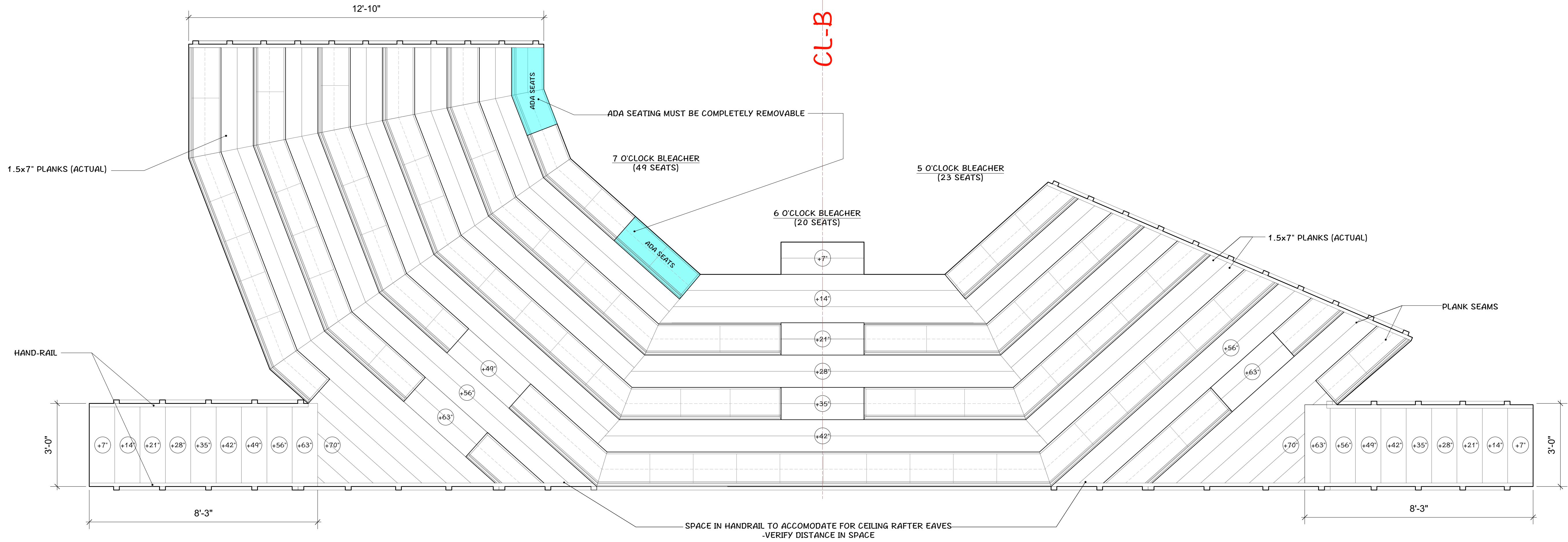

EAST SEATING BLEACHERS
PLAN-VIEW WITH PLANK LAYOUT

NOTES:

- ALL BLEACHERS TO BE CONSTRUCTED OF CLEAN, HIGH-GRADE PINE, UNPAINTED AND FLAME RETARDED AS NEEDED
- FRAME MEMBERS SHOULD BE BOLTED TOGETHER AS INDICATED, OTHERWISE NAILS ARE APPROPRIATE
- TYPICAL FRAME CONSTRUCTION STYLE INDICATED ON PLAT 4 & 5
- FRAMING COMPONENTS ARE STANDARD CUT 2 X 4" BOARDS, UNLESS OTHERWISE INDICATED.
- RAILINGS AND UPRIGHTS ARE 2 X 3" BOARDS THROUGHOUT
- STAIR TREADS ARE CUSTOM RIPPED 2 X 11" BOARDS (MUST BE A TRUE 11" WIDTH)
- PLATFORM DECKS ARE CUSTOM RIPPED 2 X 7" BOARDS (MUST BE A TRUE 7" WIDTH)
- NO LUMBER SUBSTITUTIONS OR STRUCTURAL ALTERATIONS WITHOUT CONSULTING DESIGNER

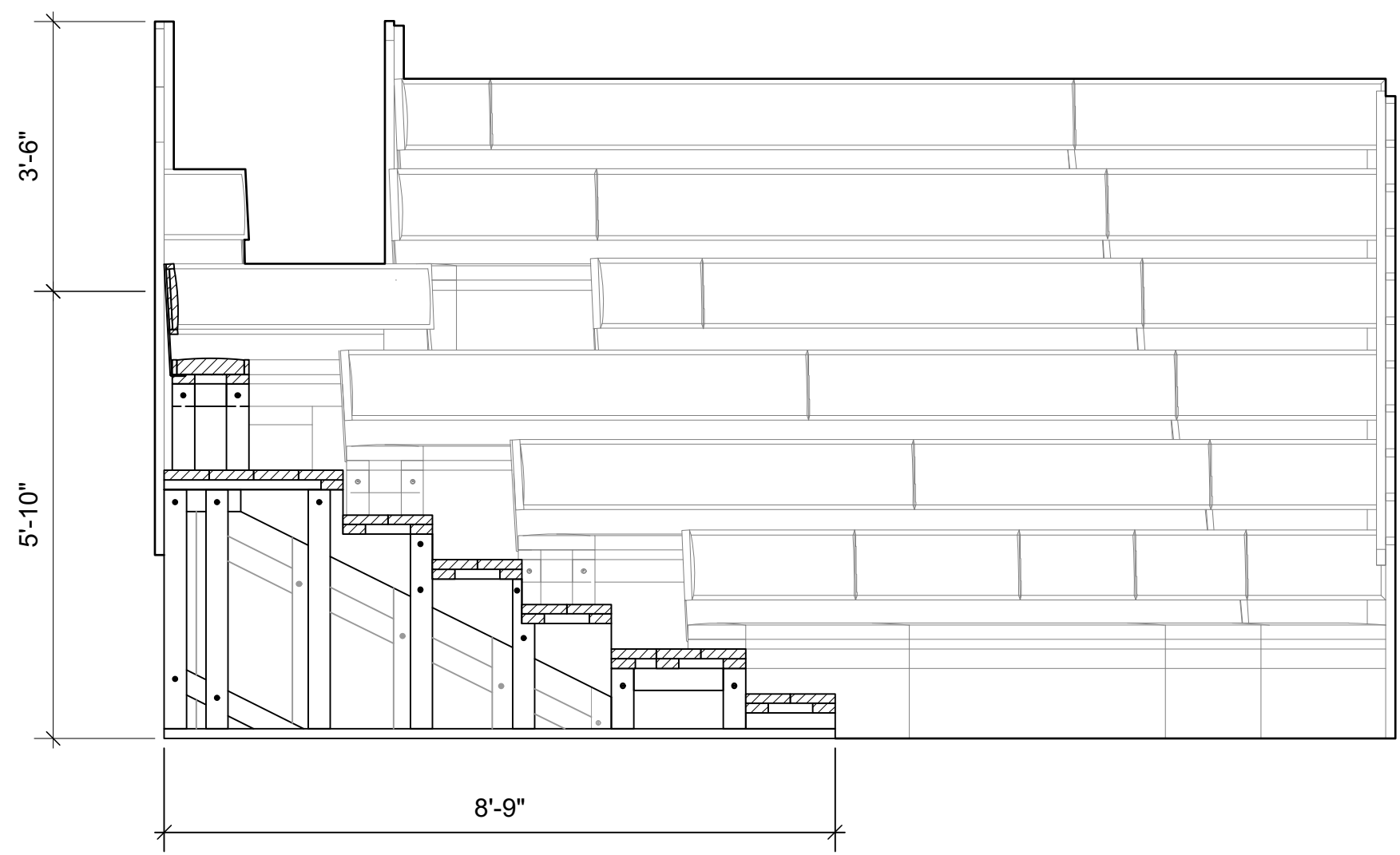

EAST SEATING BLEACHERS SECTION
AT CENTER-LINE B

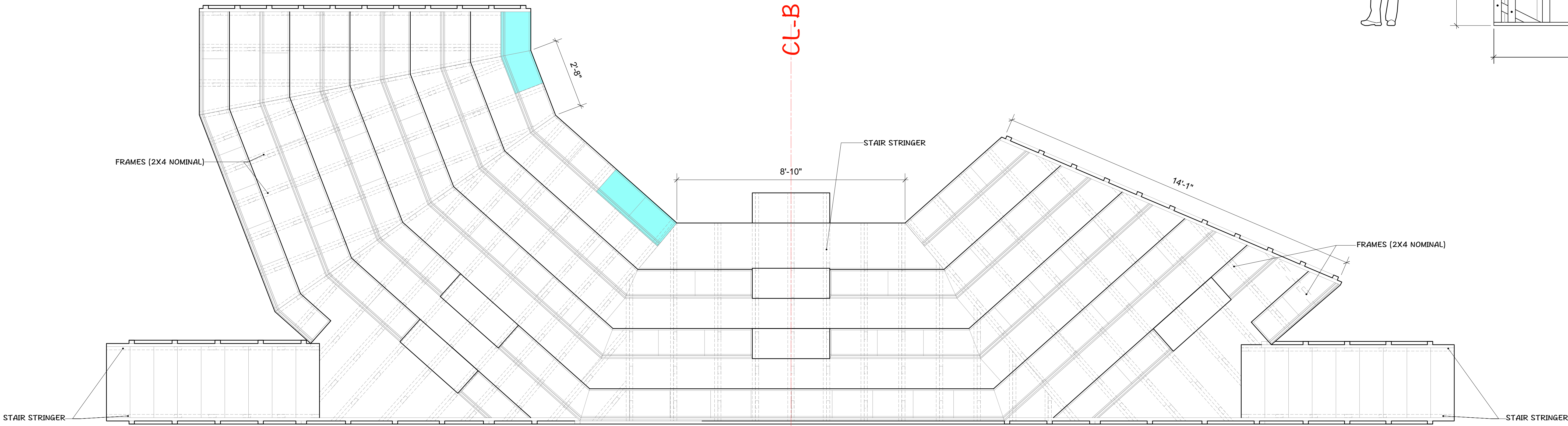

EAST SEATING BLEACHERS
PLAN-VIEW WITH FRAME AND STRINGER LAYOUT

EAST SEATING BLEACHER